

PLAT OF SURVEY

BEING ALL OF LOT 1 OF BROOKSTONE HILLS SUB'D., LOCATED IN THE SW 1/4 OF THE NW 1/4 & NW 1/4 OF THE SW 1/4 OF SECTION 29 AND NE 1/4 OF THE SE 1/4 AND SE 1/4 & SW 1/4 OF THE NE 1/4 OF SECTION 30, T.4N., R.18E., VILLAGE OF EAST TROY, WALWORTH COUNTY, WI.

SURVEYOR

NORMAN C. HANSON, RLS 1147
WELCH, HANSON & ASSOC., INC.
W.219 E. WISCONSIN AVE.
NASHOTAH, WI. 53058
(414)367-4225

SURVEY FOR

BROOKSTONE HOMES
4450 MILTON AVE.
SUITE 206
JANESVILLE, WI 53548

LEGEND

- - 1" IRON PIPE FOUND
- - 2" IRON PIPE FOUND

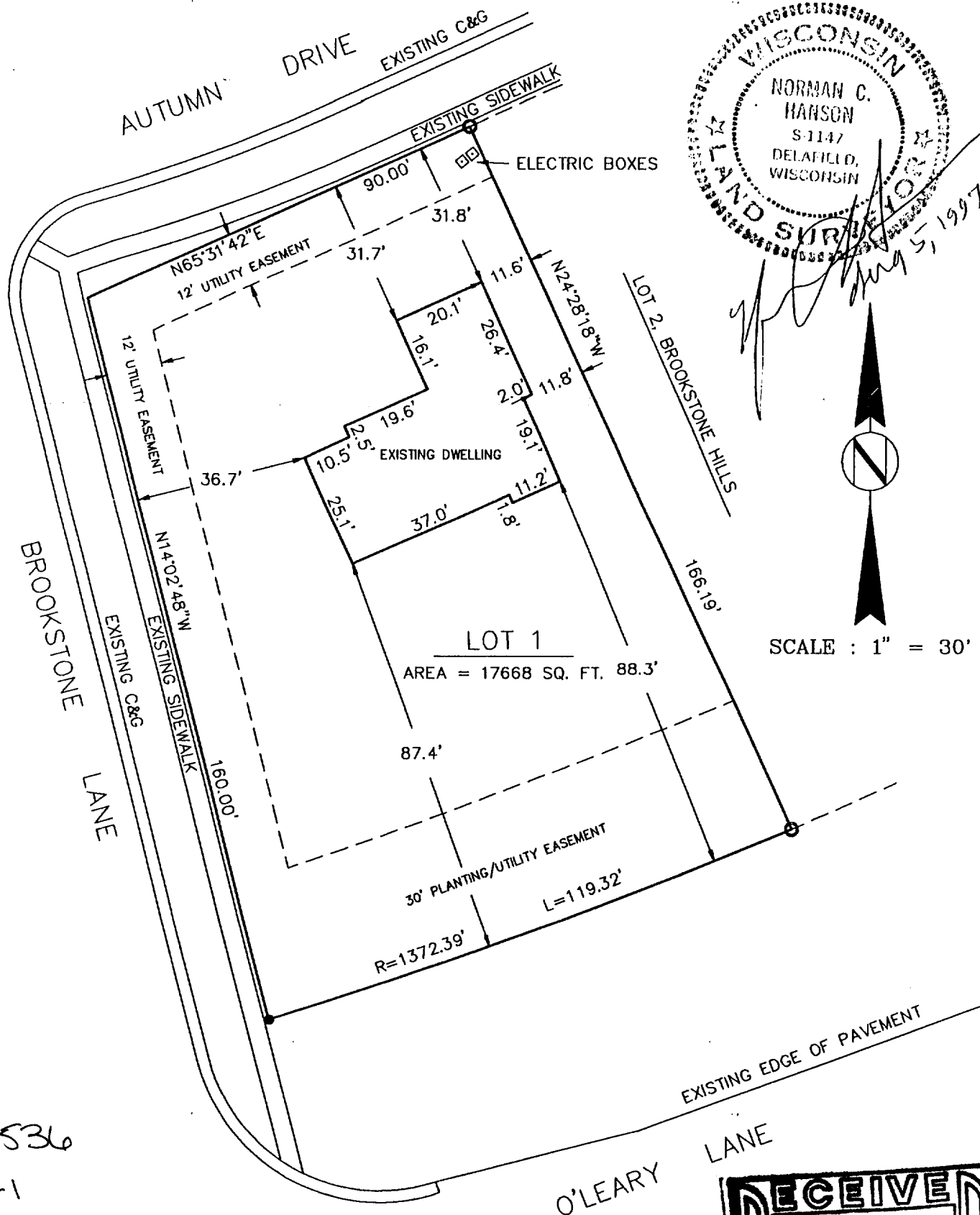

SCALE : 1" = 30'

003-536

RBRO-1

SURVEYOR'S CERTIFICATE:

I HEREBY CERTIFY THAT I HAVE SURVEYED THE ABOVE DESCRIBED PROPERTY AND THAT THE ABOVE MAP IS A TRUE REPRESENTATION THEREOF AND SHOWS THE SIZE AND LOCATION OF THE PROPERTY, ITS EXTERIOR BOUNDARIES, THE LOCATION OF ALL VISIBLE STRUCTURES AND DIMENSIONS OF ALL PRINCIPAL BUILDINGS THEREON, BOUNDARY FENCES, APPARENT EASEMENTS, ADWAYS, AND VISIBLE ENCROACHMENTS, IF ANY.

SURVEY IS MADE FOR THE USE OF THE PRESENT OWNERS OF THE PROPERTY, AND ALSO THOSE PURCHASE, MORTGAGE, OR GUARANTEE THE TITLE THERETO WITHIN ONE (1) YEAR FROM DATE HEREOF.

DATE: 8/4/97
PROJECT NO. 11333

